

Two-Part
**MISTLETOE AND
HOLLY JOLLY CHRISTMAS**
(Medley)

Two-Part, accompanied, with optional guitar, bass and drums

Arranged by RUTH ELAINE SCHRAM

**CHRISTMAS
POPS
CHORAL
SERIES**

AVAILABLE:
Accompaniment Cassette (CT9653) 
SATB (CM9653)
SAB (CM9654)
Two-Part (CM9655)

MISTLETOE AND HOLLY JOLLY CHRISTMAS

A Medley

Two-Part Mixed, accompanied, with optional guitar, bass and drums

Arranged by
RUTH ELAINE SCHRAM

Performance time: 1:55

Swing $\text{♩} = 72$ (♩ = ♩^3)

Piano (Guitar, Bass)*

mf

C/G Csus/G C/G Csus/G

5 MISTLETOE AND HOLLY**

Words and Music by FRANK SINATRA, DOK STANFORD and HENRY SANICOLA

I
Oh, by gosh, by gol-ly, it's time for mis - tle-toe and hol-ly. _____

II
Oh, by gosh, by gol-ly, it's time for mis - tle-toe and hol-ly. _____

5 C Csus/G C Csus/G Em7 Ebdim Dm7 G7

9
Tas - ty pheas-ants, Christ-mas pres-ents, coun-try-sides cov-ered with snow.

Tas - ty pheas-ants, Christ-mas pres-ents, coun-try-sides cov-ered with snow.

9 Em7 Ebdim G7/D C#dim Dsus D F/G G C Csus/G

*Guitar: Play ad lib. using chord symbols in piano part as a guide.
Bass: Double bottom notes in left hand of piano part, adjusting octaves as necessary.
Drum part may be found on page 8.

**© 1957 BARTON MUSIC CORP.
Copyright Renewed and Assigned to SERGEANT MUSIC CO. and BARTON MUSIC CORP.
All Rights on behalf of SERGEANT MUSIC CO. administered by WB MUSIC CORP.

This Arrangement © 1996 WB MUSIC CORP., SERGEANT MUSIC CO.
BARTON MUSIC CORP. and ST. NICHOLAS MUSIC, INC.
All Rights Reserved Used by Permission

13

mf

Oh, by gosh, by jin-gle, it's time for car - ols and Kris Krin-gle, ___

mf

Oh, by gosh, by jin-gle, it's time for car - ols and Kris Krin-gle, ___

13

C Csus/G C Csus/G Em7 Ebdim Dm7 G7

17

o - ver - eat-ing, mer - ry greet-ings, from rel - a - tives you don't know.

o - ver - eat-ing, mer - ry greet-ings, from rel - a - tives you don't know.

17

Em7 Ebdim G7/D C#dim Dm7 G7 C

21

mp

Then comes that big night, ___ giv-ing the tree_ the trim,

mp

Then comes that big night, ___ giv-ing the tree_ the trim,

21

Fm7 Bb7 Ebmaj7 Eb6 Fm7 Ab/Bb Bb Ebmaj7 Eb6

mp *cresc.*

25 *mf* *rall.* *a tempo*

you'll hear voices by star-light, _____ sing-in' a yule-tide hymn. _____

mf

you'll hear voices by star-light, _____ sing-in' a yule-tide hymn. _____ Have a

25 Bm7 E7 Amaj7 A6 Am7 D7 G7

mf *rall.* *a tempo*

29 **A HOLLY JOLLY CHRISTMAS***
Words and Music by JOHNNY MARKS

Oh, by gosh, by gol-ly, it's time for mis - tle-toe and hol-ly. _____

hol - ly jol - ly Christ - mas, it's the best time of the year.

29 C Cmaj7/G C6 Csus/G C2(6) C2/G G9/D G7

This musical score consists of three systems. The first system is a vocal line with lyrics: "Oh, by gosh, by gol-ly, it's time for mis - tle-toe and hol-ly. _____". The second system is another vocal line with lyrics: "hol - ly jol - ly Christ - mas, it's the best time of the year.". The third system is a piano accompaniment with chords: C, Cmaj7/G, C6, Csus/G, C2(6), C2/G, G9/D, G7.

33

I don't know if there'll be snow, but have a cup of cheer.

I don't know if there'll be snow, but have a cup of cheer. Have a

33 G2/D D G7/D C#dim G/D F/G G C Csus/G

This musical score consists of three systems. The first system is a vocal line with lyrics: "I don't know if there'll be snow, but have a cup of cheer.". The second system is another vocal line with lyrics: "I don't know if there'll be snow, but have a cup of cheer. Have a". The third system is a piano accompaniment with chords: G2/D, D, G7/D, C#dim, G/D, F/G, G, C, Csus/G.

37

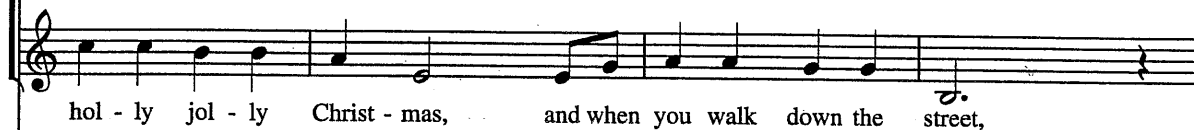
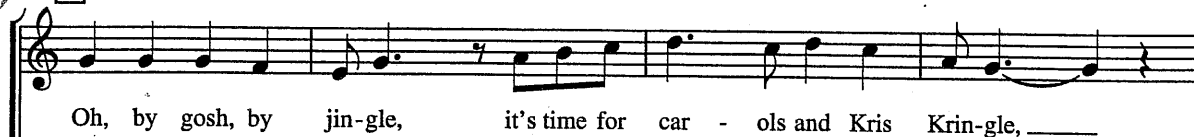

37

C Cmaj7 C6 Csus/G C2(6) C2/G G9/D G7

41

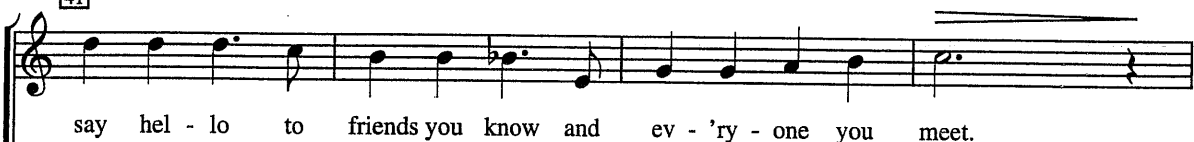

41

G2/D D G7/D C#dim G/D F/G G C

45

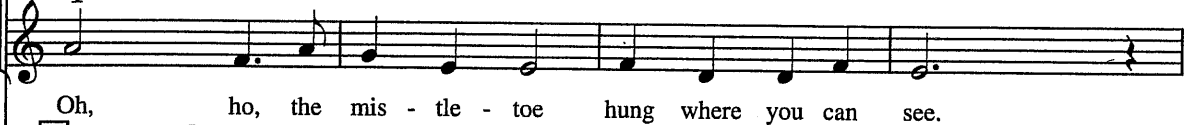
mp*mp*

45

F Em Dm Dm/G C2

mp

49 *cresc.* *mf*
 Some - bod - y waits for you, kiss him once for me.
 her

cresc. *mf*
 Some - bod - y - waits for you, kiss him once for me. Have a
 her

49 *cresc.* *mf*
 Bdim E7 Am D G G7(#5)

53
 Oh, by gosh, by gol-ly, it's time for mis - tle-toe and hol-ly. _____

hol - ly jol - ly Christ-mas, and in case you did - n't hear,

53 C Cmaj9/G C6 Csus/G C2(6) C2/G G9/D G7

57
 Oh, by gol-ly, have a hol - ly jol - ly Christ-mas this year.

oh, by gol-ly, have a hol - ly jol - ly Christ-mas this year.

57 G7/D G7 C Am7 Dm' G C C6/G

61

f

Oh, by gol - ly, have a hol - ly jol - ly Christ - mas

f

Oh, by gol - ly, have a hol - ly jol - ly Christ - mas

f

G7/D G7 C Am7 D7

65

Oh, by gosh, by gol - ly, it's time for

this year. It's time for

f

Dm7 G 65 C Csus/G C

ff

ff

mis - tle - toe and hol - ly jol - ly Christ - mas! _

ff

mis - tle - toe and hol - ly jol - ly Christ - mas! _

ff

F6 Fm(6) Cmaj9 C6